KREMEN SCHOOL OF EDUCATION AND HUMAN DEVELOPMENT
2021-2022

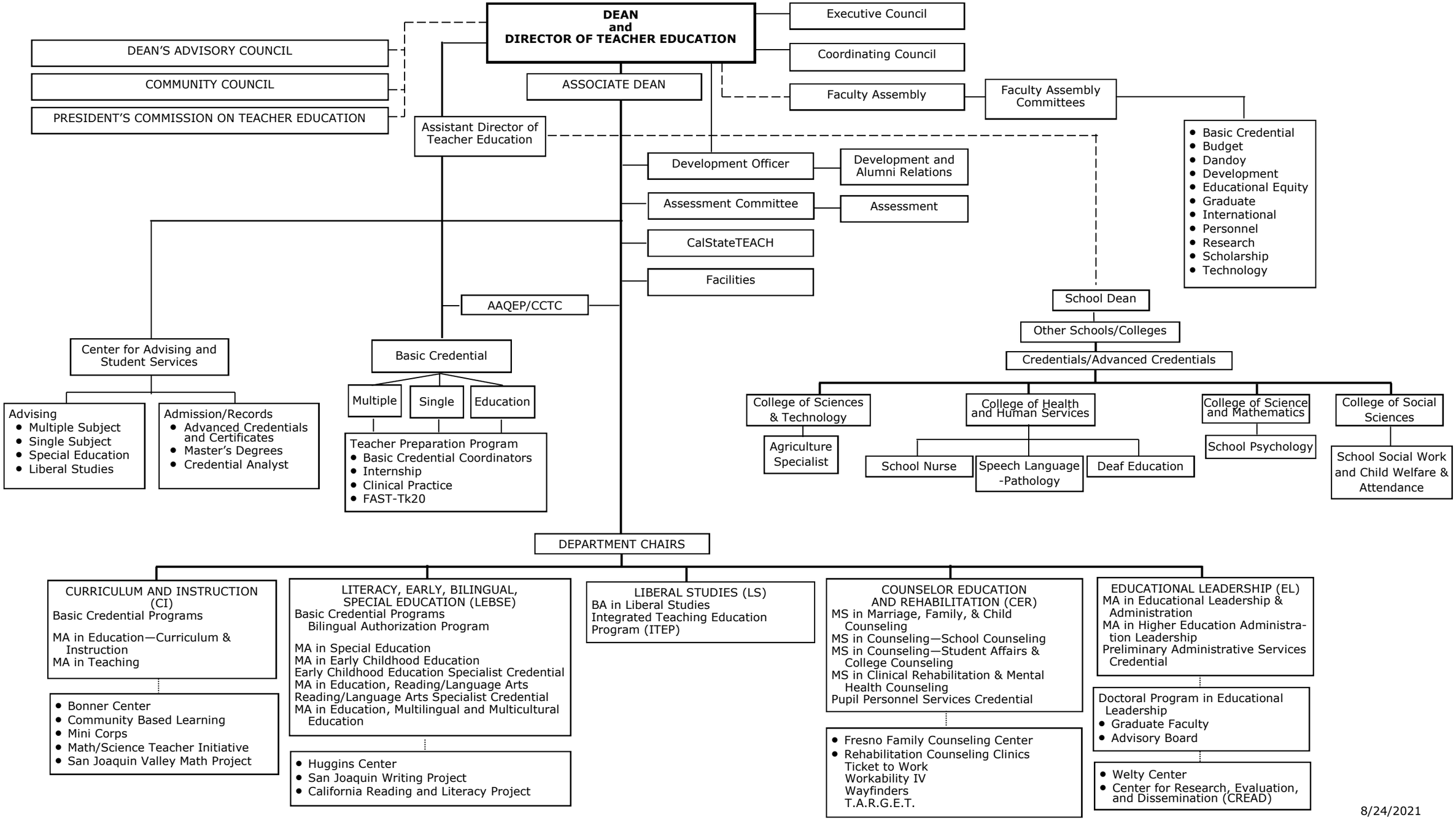

8/24/2021